

# HAROLD H. KOLB

REGISTERED PROFESSIONAL LAND SURVEYOR

LAKE GENEVA, WISCONSIN

3

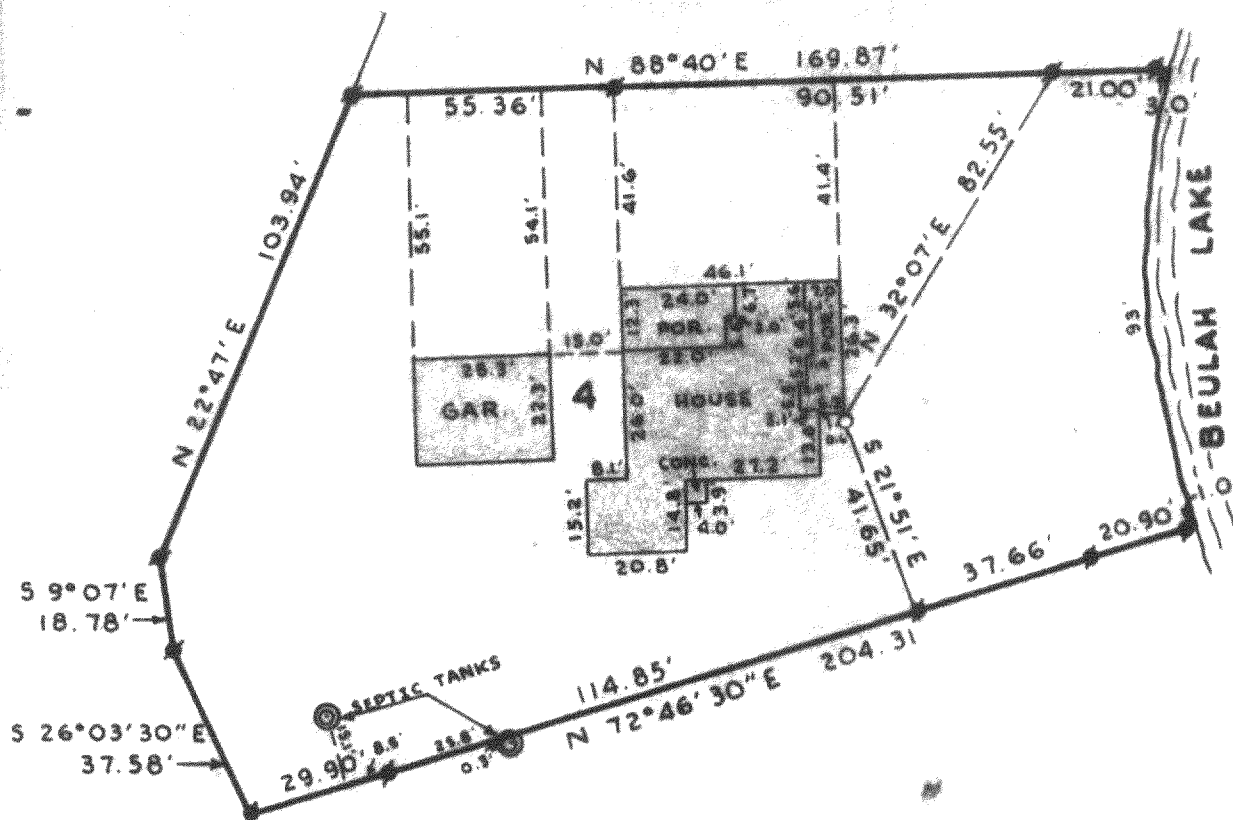

## PLAT OF SURVEY OF

Lot No. 4 of Certified Survey No. 27,  
as recorded in Volume 1 of Certified  
Survey Maps, Page 27, Walworth County  
Wisconsin.

N



SCALE: 1"=40'

### LEGEND

- φ — IRON PIPE FOUND
- — IRON PIPE PLACED
- ⦿ — Found Iron Rod
- x — SPIKE

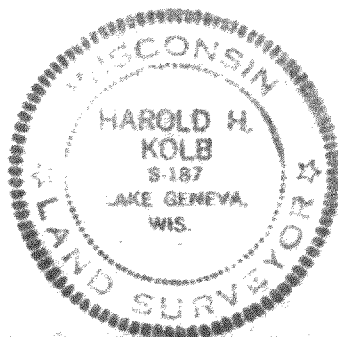

I, HAROLD H. KOLB, DO HEREBY CERTIFY THAT I HAVE  
SURVEYED THE PROPERTY HEREON DESCRIBED ACCORDING  
TO THE OFFICIAL RECORDS, AND THAT THE PLAT HEREON  
IS A CORRECT REPRESENTATION OF THE LOT LINES.

*Harold H. Kolb*  
HAROLD H. KOLB  
WISCONSIN REGISTERED LAND SURVEYOR, S-187  
DATE April 27, 1973

418-185